

# #TeamHamish

## V I S I O N   F O R   N A I R N

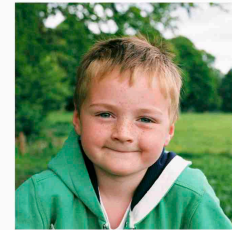

Company Number: SC388110  
Registered Charity Number: SC042118



[teamhamish.org](https://teamhamish.org)



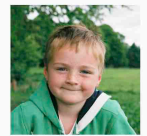

## Hamish's Journey

Hamish Hey was first diagnosed in June 2011 with a metastatic alveolar rhabdomyosarcoma - a rare and aggressive soft tissue cancer.

At just 2 years old, Hamish underwent 14 months of gruelling treatment, intensive chemotherapy and radiotherapy, together with a pioneering surgery called rotationplasty, resulting in him having to be fitted with a prosthetic limb.

During the following few years Hamish miraculously fought on, living life as best a little boy should, but with regular checkups and extensive routine medication, primarily to control the longterm side effects of the treatment.

Then tragically, in March 2016, now aged 7, Hamish was diagnosed with a DIPG - an aggressive, inoperable tumour within the brainstem, for which there is no cure. This diagnosis was completely unrelated to that in 2011.

Hamish underwent 30 sessions of radiotherapy, but this treatment was only palliative to allow him a little more time with his loving family and friends.

Hamish passed away peacefully in his mother's arms at home on the 20th February 2017.

## Hamish's Legacy

#TeamHamish will create something positive and exciting for Nairn.

Throughout Hamish's illness, we have been truly overwhelmed by the love and support that we have received from so many over the years, particularly from the Community of Nairn.

We now feel that it is time to thank the People of our town.

Our plan is to create special family spaces; places and areas for all ages and abilities to experience and enjoy. In doing this we will radiate the love that we hold for Hamish.

Our wish is to ensure that Hamish's memory lives on in this legacy for future generations in many years to come.

## NICE Nairn

To bring our ideas to fruition and ensure ongoing maintenance, #TeamHamish have affiliated with the Nairn Improvement Community Enterprise. Having been appointed Directors of NICE, we can draw on their wealth of experience and work within the Community to develop our proposals.

Under the umbrella of NICE, as a Registered Scottish Charity, this opens up potential avenues for funding, grants and Gift Aid.



Fun

Accessible and inclusive

Play

Working with the Community

Enhancement of existing natural assets

Harnessing social capital

Destination

Holistic approach for all areas

Sensitive integration with existing features and natural topography

A cohesive journey

## Concept Principles

For all ages and abilities

Maintained and sustainable for future generations to enjoy

Respect for existing trees

Local artists & sculptors

Incorporation of local businesses

Catalyst

All year round use

Sculpture

Quiet and contemplative spaces

Creative Landscaping

Water features

Seating and tables

Access to beach

Interactive Pieces

Viewing platforms

## Concept Ideas

Outdoor musical instruments

A connection of follies

Play areas

Adventure trail

An interactive trail of walks & paths

Shelters and undercover areas

Water heated by renewable sources

Events areas

Golf

Art installations

Water park



# Nairn Strategic Masterplan

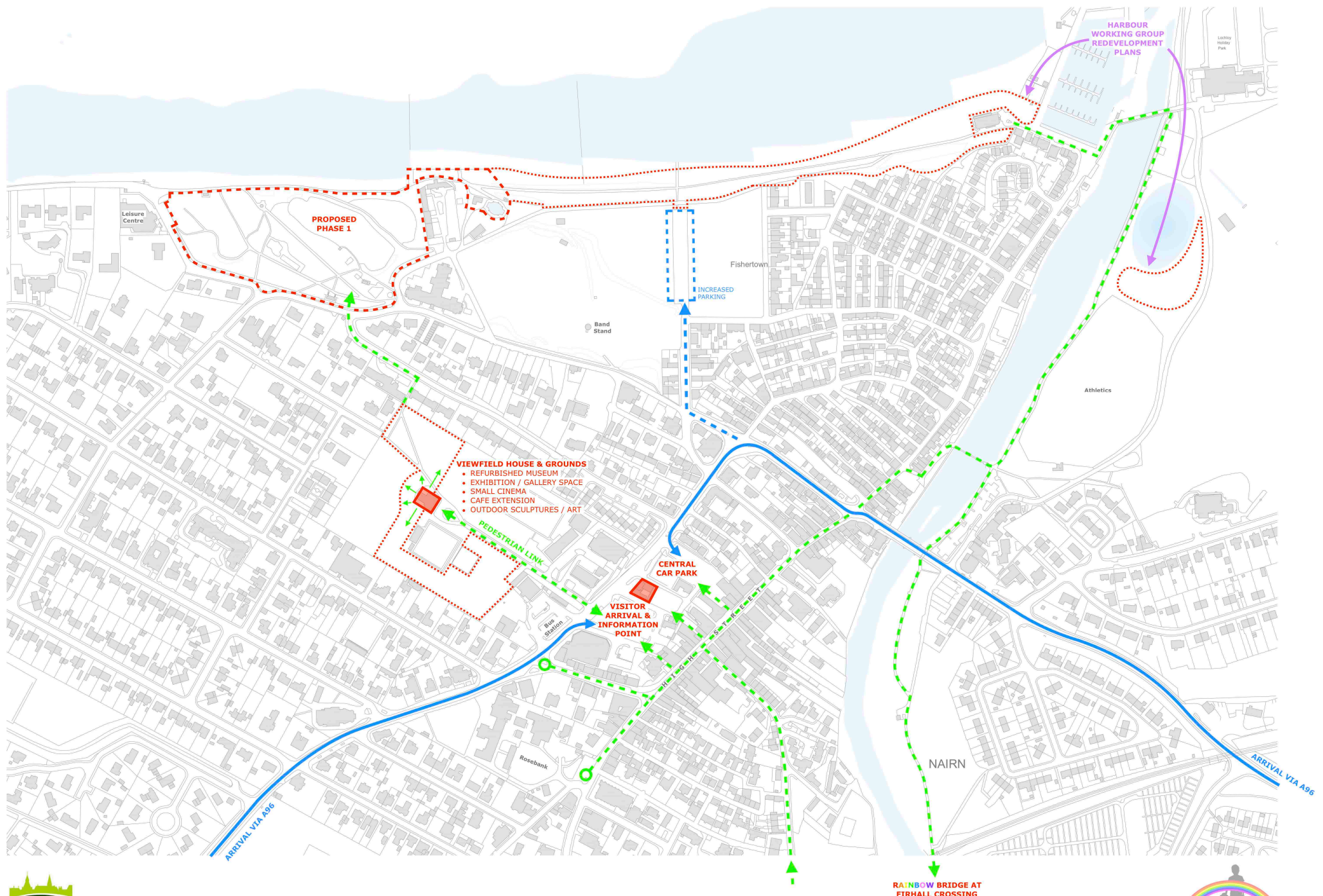



# Phase 1 Existing Environment

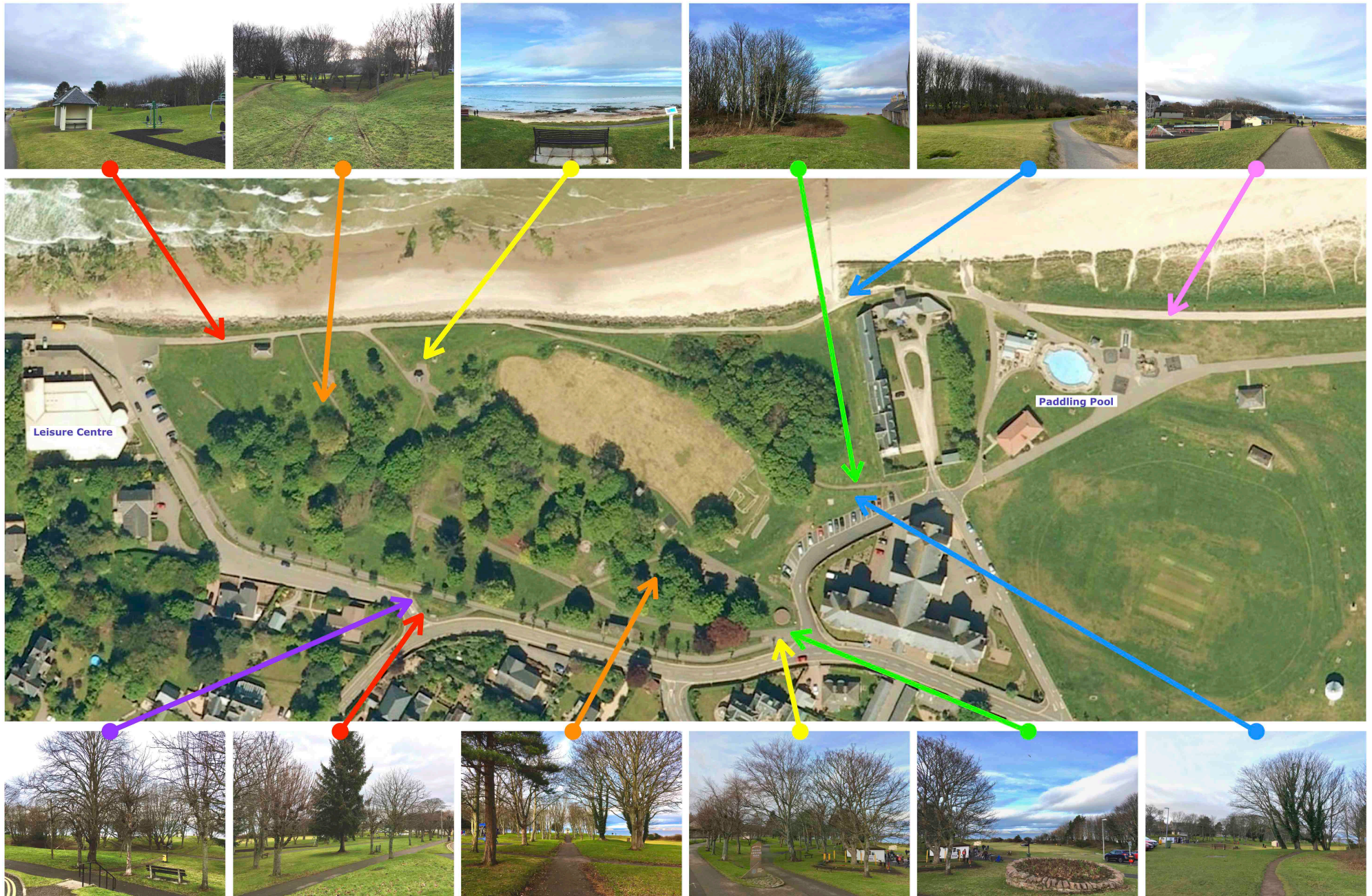



# Phase 1 Concept Proposals Masterplan

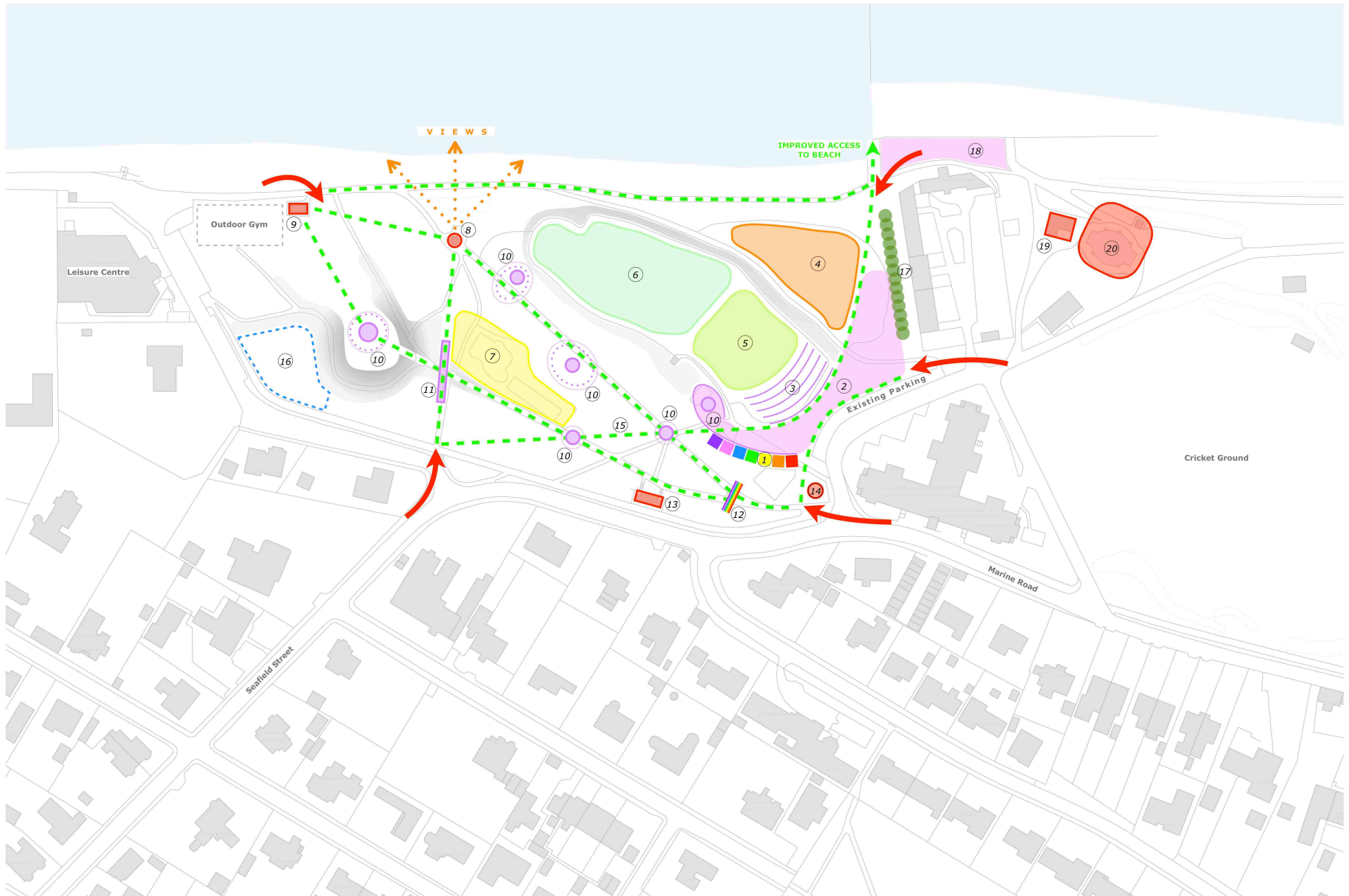



# Inspirational Precedents

- 1 **Rainbow 'beach huts'** - James's Ice Cream, kitchen, workshop, putting kiosk, studios, shelter



Scarborough



Scarborough

- 2 **Main social space** - fixed seating, tables, shelter



Parc Guell, Barcelona



Kiev, Ukraine



Esperance Waterfront, Western Australia



Huge Sudeley Bench, Pablo Reinoso



Portrack House



Santa Barbara, CA

- 3 **Terraced Seating**



Louisville Waterfront, KY

- 5 **Rainbow themed crazy golf**



Shanklin Seafront, Isle of Wight

- 6 **Pitch 'n' putt**



Rupert Park, Vancouver

- 4 **Play area suited to younger children** - accessible equipment



Raduga Park, Moscow



Outdoor Musical Instruments



Squaw Valley Park, Pittsburgh, PA

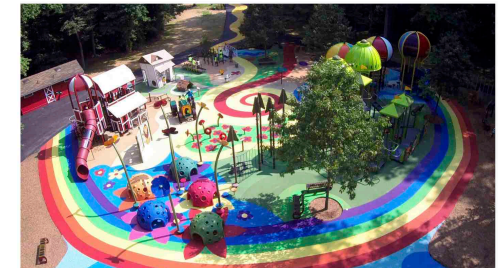

Watkins Regional Park, Maryland



# Inspirational Precedents

## 7 Adventure play area suited to older children - accessible equipment



Wulaba Park, Sydney



Stanwick Lakes, Wellingborough



Dalkeith Country Park



The Blue Whale, Gothenburg

## 8 Viewing shelter



Esperance Waterfront, Western Australia

## 9 Shelter



Cubby House, Nixon Tulloch Fortey

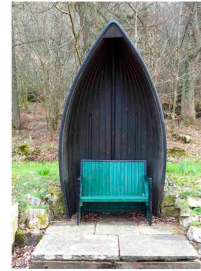

Upturned Boat Seat



Cubby House, Nixon Tulloch Fortey



Sir Harold Hillier Gardens, Hampshire

## 10 Spaces and places to discover - sculpture, water features, art, follies, quiet, contemplative spaces



Vogie Country Park, Edinburgh



Shoreham, Louise V Durham



Garden Folly



San Francisco



Jupiter Artland



Lost Gardens of Heligan, Cornwall

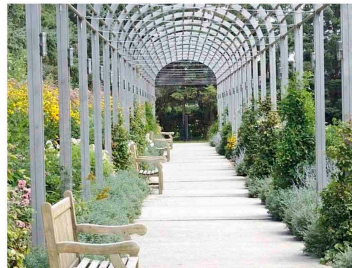

Garden Arcade



Througham Court Garden, Gloucestershire



Corten Steel Rain Curtain



Jardin des Plantes, Nantes



# Inspirational Precedents

## 11 Rainbow bridge



Jupiter Artland



Garden of Cosmic Speculation, Portrack House

## 12 Rainbow arch



Church Square, Cape Town

## 15 New paths - suitably illuminated, themed directional signage



Resin bound gravel with stainless steel edge formers

## 13 Toilets

## 14 Keeping Nairnshire Colourful orienteering flowerbed

## 20 Water play park for use all year round - warmed water, sheltered / partially covered

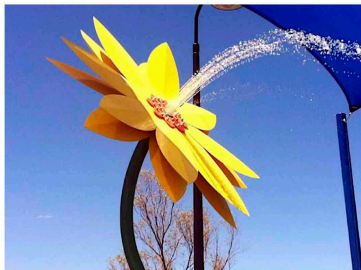

Yalgoo Water Park, Western Australia



Victoria Park, Cardiff



Parc Citroën, Paris



Victoria Park, Cardiff



Alnwick Castle Gardens

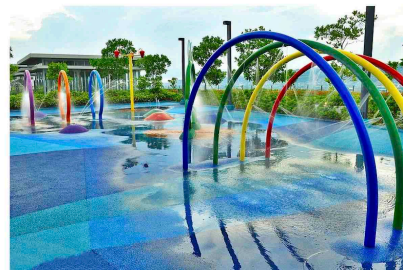

SM Seaside City Cebu, Philippines



City of Gresham, Oregon

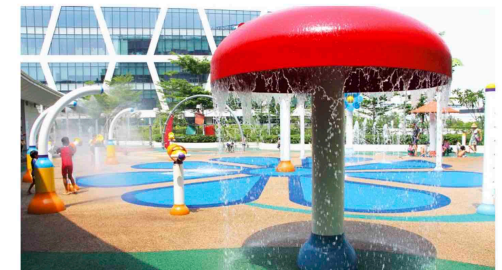

Changi City Point, Singapore



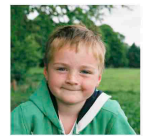



# #TeamHamish

## VISION FOR NAIRN COMMUNITY FUND - RAISING



Company Number: SC388110  
Registered Charity Number: SC042118



teamhamish.org

